

## Citizen Water Line Questionnaire

The EPA's Lead and Copper rules have changed. As part of the change, water systems are being tasked with identifying and keeping records of ALL system lines, this includes customer service lines AND private in-home lines. We have finished the initial inventory but we still need your help to make our inventory complete. If your home was built after 1988, or you have already identified your service line to us, thank you, no further action on your part is needed.

If you haven't yet, or have updated information for us, please fill out the questionnaire below or send us a quick email with your name, address, and your service line material.

We have identified the majority of water lines on the City side of the meter but still have a lot of work to do on our side as well as yours. This may involve digging up and identifying whats in the ground on the City side as well as on your side. Any help you can provide to minimize this is greatly appreciated.

Thank you.

Homeowners / Customer name. \_\_\_\_\_

Address \_\_\_\_\_

What year was your home built ? \_\_\_\_\_

Have the in-home water lines ever been replaced? Yes \_\_\_ No \_\_\_ Unknown \_\_\_

Please indicate what type of water line is coming into the home. (From the meter to the house)

Pex/Plastic \_\_\_ Copper \_\_\_ Galvanized \_\_\_ Lead \_\_\_

Has the Service Line on the customer side ever been replaced? Yes \_\_\_ No \_\_\_

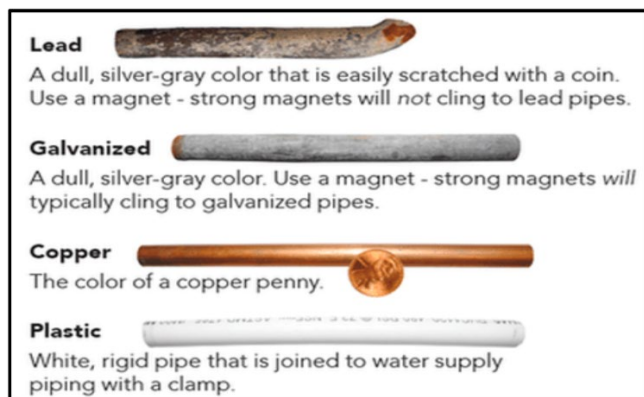
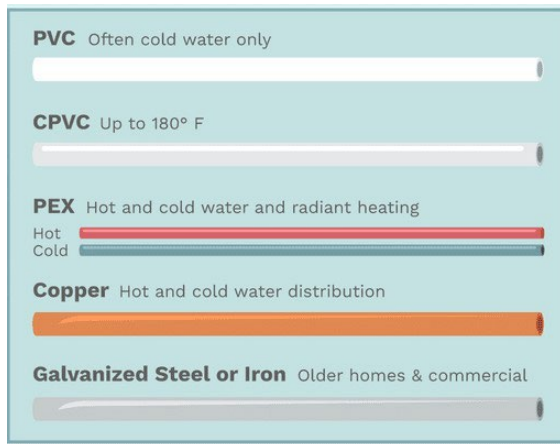

Once again,

Thank you for your participation.

Signature \_\_\_\_\_ Date \_\_\_/\_\_\_/\_\_\_

Please drop off your completed survey to City Hall or email it (a clear photo from your phone works) to the Water Department at [water@cityofweiser.com](mailto:water@cityofweiser.com)